

FRONT ELEVATION

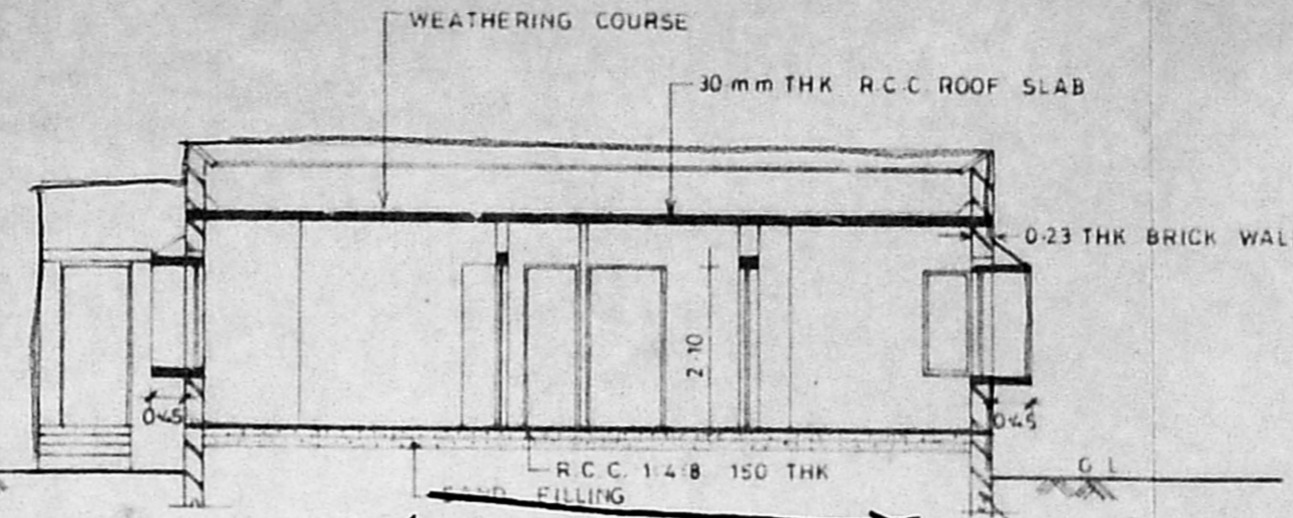

SECTION ON A-A

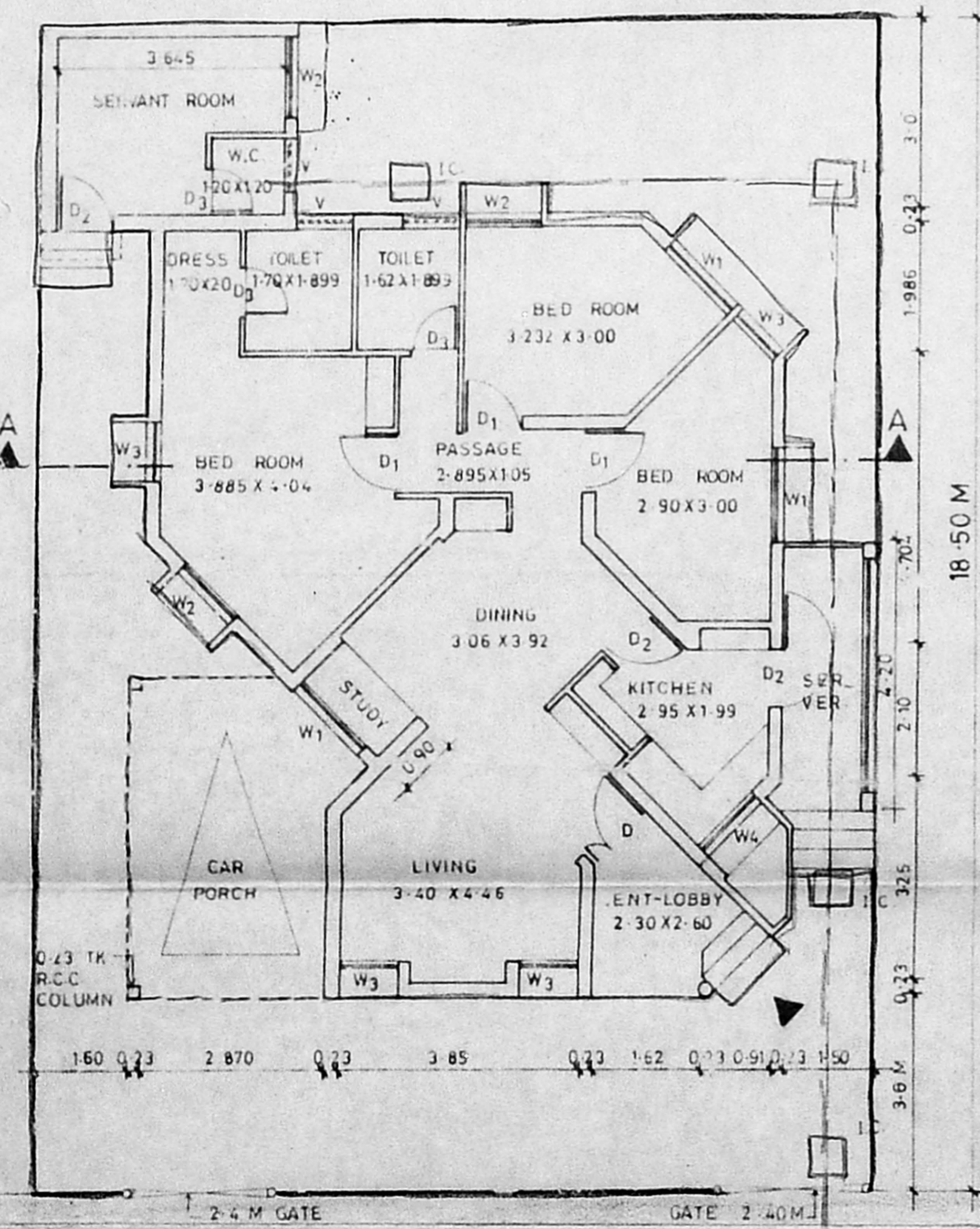
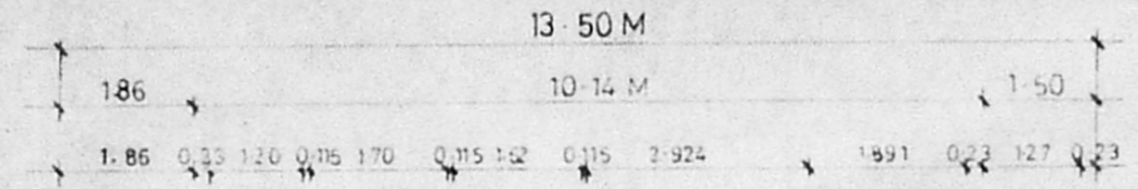

GROUND FLOOR PLAN

Planning Permit No. A/23998/583/96

**APPROVED**  
 SUBJECT TO THE CONDITIONS IN  
 THIS OFFICE LETTER.  
 No. A2/25306/96... 27-11-96.  
 FOR MEMBER SECRETARY  
 MADRAS METROPOLITAN  
 DEVELOPMENT AUTHORITY  
 MADRAS 600 008.  
 TANK  
 200 LITERS

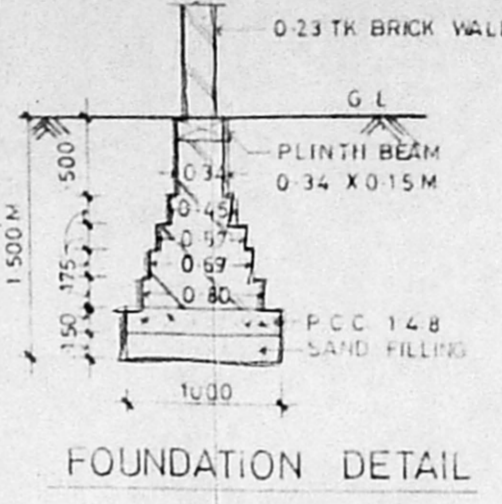

FOUNDATION DETAIL

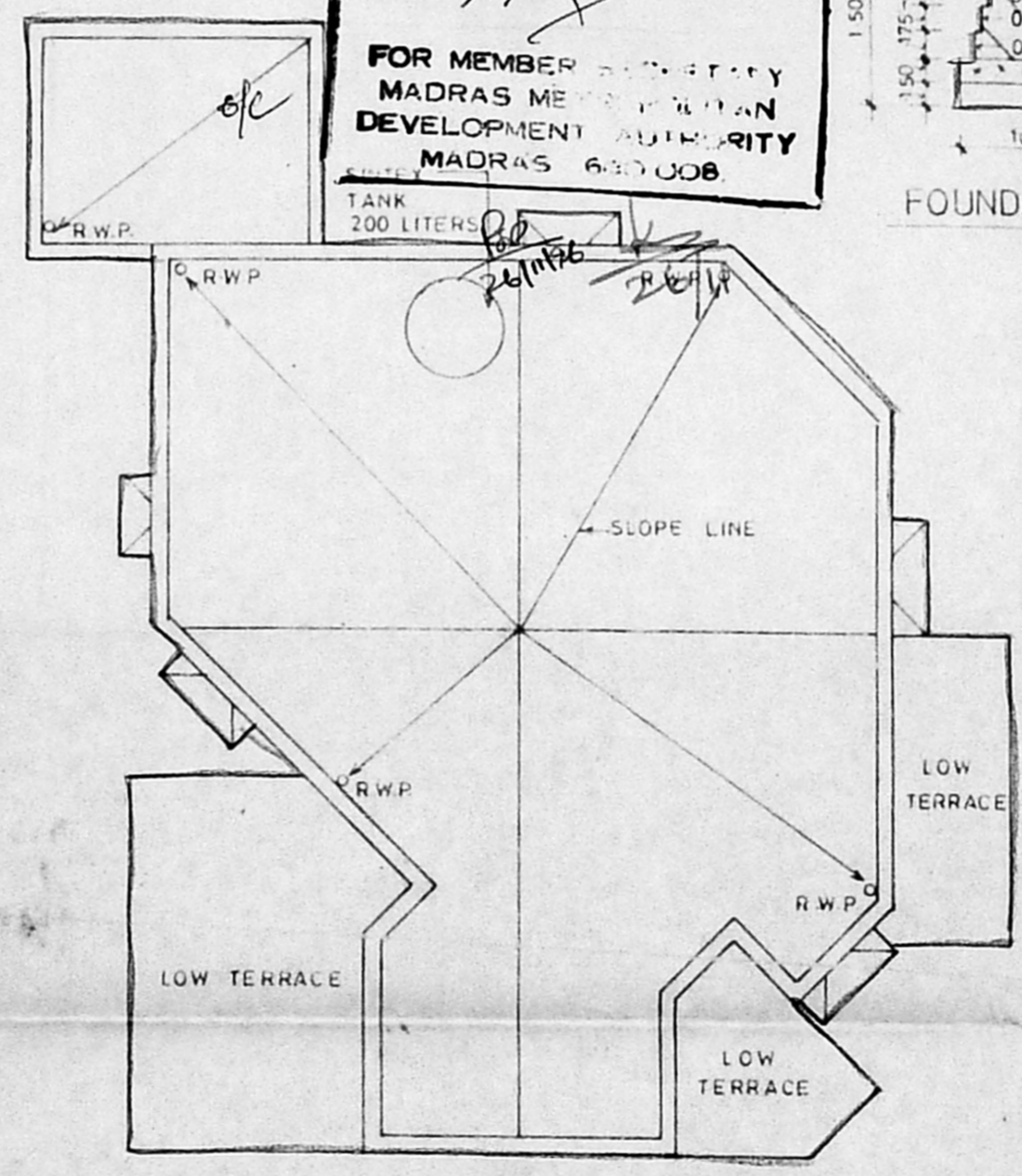

TERRACE PLAN

**SPECIFICATION**

1. ALL WALLS ARE LOAD BEARING WALLS
2. B.K.M. 16 ARE IN SUPER STRUCTURE AND B.K.M. 15 ARE IN FOUNDATIONS
3. R.C.C. MIX USING 20mm METAL FOR LINTEL, SUNSHADE, LOFT AND ROOF SLAB, PLINTH BEAM, COL.
4. PLASTERING IN C.M 1:4 FOR WALL ON BOTH SIDES
5. PLASTERING IN C.M 1:3 FOR CEILING, LOFT & SUNSHADE
6. ALL THE DOORS ARE FLUSH SHUTTERS, T.W. FRAME
7. WINDOWS ARE IN STEEL CASEMENT & GLASS SHUTTERS
8. VENTILATORS ARE IN GLASS LOUVERS
9. PAINTING - CEMENT PAINT FOR WALLS INTERNAL/EXTERNAL
10. " ENAMEL PAINT FOR JOINERY & STEEL WINDOW
11. FLOOR FINISHING WITH GREY MOSAIC TILES & SKIRTING
12. P.C.C. 1:4:8 USING 40MM METAL FOR FLOORING CONSOLIDATING AND RAMMING WELL
13. RIVER SAND FILLING BELOW P.C.C. CONSOLIDATING WITH WATER & RAMMING WELL
14. WEATHERING COURSE AS PER M.D.S.S.
15. TOILET FLOORING AND DADO IN CERAMIC TILES

**SCHEDULE OF JOINERY**

Sl. No.	DESCRIPTION	SIZE IN M
D	T.W. FRAME FLUSH SHUTTERS	1.20 x 2.10
D1	DO -	1.05 x 2.10
D2	DO -	0.90 x 2.10
D3	DO -	0.75 x 2.10
W1	STEEL CASEMENT WITH GLASS SHUTTERS	1.50 x 1.35
W2	DO -	1.20 x 1.35
W3	DO -	0.90 x 1.35
W4	DO -	1.20 x 0.90
V	GLASS LOUVERS	0.90 x 0.60

**AREA STATEMENT**

PLOT AREA	= 13.5 x 18.5 M	= 249.75 Sq. m
MAIN BUILDING	=	117.31
SERVANT ROOM	=	12.32
CAR PORCH	=	15.97
<b>TOTAL</b>		<b>145.61 Sq. m</b>

**COLOUR INDEX**

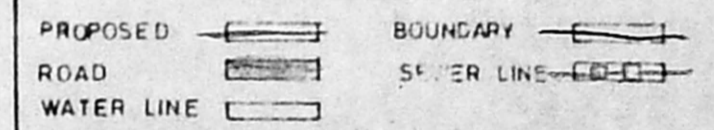

PROPOSED PLAN OF OFFICER'S QUARTERS AT No. 143 MADAMBAKKAM VILLAGE, SAIDAPET TALUK, CHENGAI M.G.R. DISTRICT IN S.No. 764/i & 2 AND PLOT No. 46

ALL DIMENSIONS ARE IN M  
 DATE: 6-8-96

SCALE: 1:100  
 OWNER  
 (NNS Maman)  
 Commander  
 Project Director  
 D.G. AF...  
 ARCHITECT

**R CHAKRAPANI, A.R.I.B.A., A.I.A.**  
 R CHAKRAPANI & SONS  
 ARCHITECTS & ENGINEERS  
 17-A, JAGADEESWAR STREET  
 T. NAGAR, MADRAS - 600 017  
 TEL - 4340366